

# LVX P5

Professional Passive Full-range Speaker  
**WALL BRACKET INCLUDED**

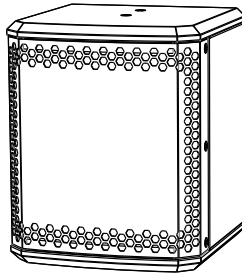

## QUICK START USER MANUAL Section 1

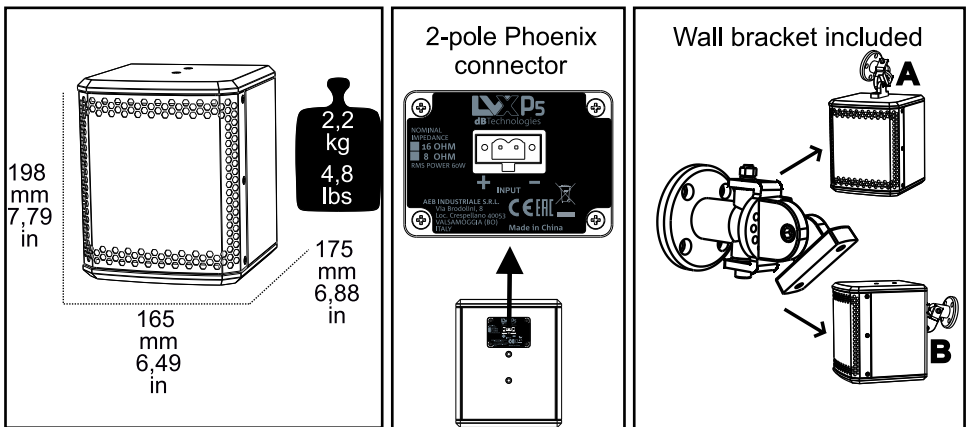

The warnings in this manual must be observed together with the "USER MANUAL - Section 2".

Le avvertenze nel presente manuale devono essere osservate congiuntamente al "MANUALE D'USO - Sezione 2".

Die Warnungen in diesem Handbuch müssen in Verbindung mit der "BEDIENUNGSANLEITUNG - Abschnitt 2" beobachtet werden".

Les avertissements spécifiés dans ce manuel doivent être respectés ainsi que les "CARACTERISTIQUES TECHNIQUES -Section 2".

Las advertencias del presente manual se deben tener en cuenta conjuntamente con las del "MANUAL DEL USUARIO" - Sección 2".

## MAIN FEATURES

Type:	Full-range wooden passive loudspeaker (weather resistant)
Connector type:	2-pole Phoenix connector type
Main installation uses:	Wall/ceiling mounting (bracket included)

## ACOUSTIC SECTION

LF transducer (bi-cone):	5"
LF voice coil (bi-cone):	1"
Frequency response (-10 dB)	100 Hz -20 kHz
Frequency response (-6 dB)	115 Hz -18 kHz
Max SPL	115 dB
Rated coverage (H x V)	135° x 135°

## POWER SECTION

Nominal Impedance:	16 Ω
Power Handling (RMS)	60 W
Power Handling (Peak)	120 W

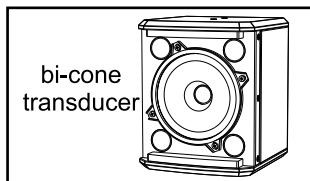

## BRACKET INSTALLATION

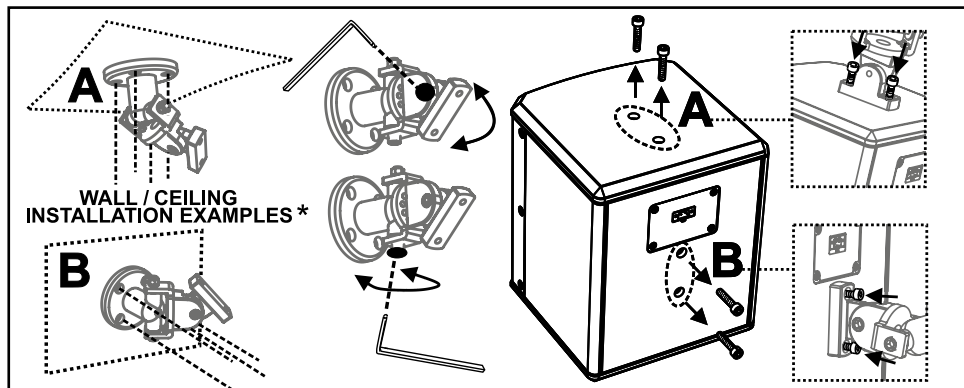

**ATTENZIONE\*:** Per l'installazione dell'accessorio è obbligatorio l'utilizzo di personale esperto. La staffa è utilizzabile solo con 1 speaker LVX P5. Non sono inclusi attrezzi e mezzi di fissaggio al muro/soffitto, che devono essere adeguati, previa verifica della parete stessa. Fare riferimento al manuale completo disponibile all'indirizzo: [www.dbtechnologies.com](http://www.dbtechnologies.com). Ogni altro utilizzo è proibito.

**CAUTION\*:** For the installation of the accessory is mandatory the usage of trained personell. The bracket must be used only with 1 LVX P5 speaker. The tools and the fixing devices for wall/ceiling installation are not included. They have to be adequate for the installation needs, after checking the type of wall. Please refer to the complete user manual, available on: [www.dbtechnologies.com](http://www.dbtechnologies.com). Any other usage is prohibited.



Caratteristiche, specifiche e aspetto dei prodotti sono soggetti a possibili cambiamenti senza previa comunicazione. dBTechnologies si riserva il diritto di apportare cambiamenti nel design o nelle lavorazioni senza assumersi l'obbligo di cambiare o migliorare anche i prodotti precedentemente realizzati.

Features, specification and appearance of products are subject to change without notice. dBTechnologies reserves the right to make changes or improvements in design or manufacturing without assuming any obligation change or improve products previously manufactured.